

NOTICE TO MARINERS L22 of 2020

SEA REACH DREDGING OPERATIONS

(This notice replaces L18 of 2020 which is hereby cancelled)

On or about the 10th December 2020, the programme of maintenance dredging in Sea Reach will recommence. Dredging will take place on the ebb tide at several locations between London Gateway and Sea Reach 1 Buoys, as indicated in the chartlets below. The dredgers 'VICTOR HORTA' or 'CHARLEMAGNE' will undertake the works and may be interchanged at short notice. The survey vessel 'LIBERTAS' will continue to work in the area, in support of the operations.

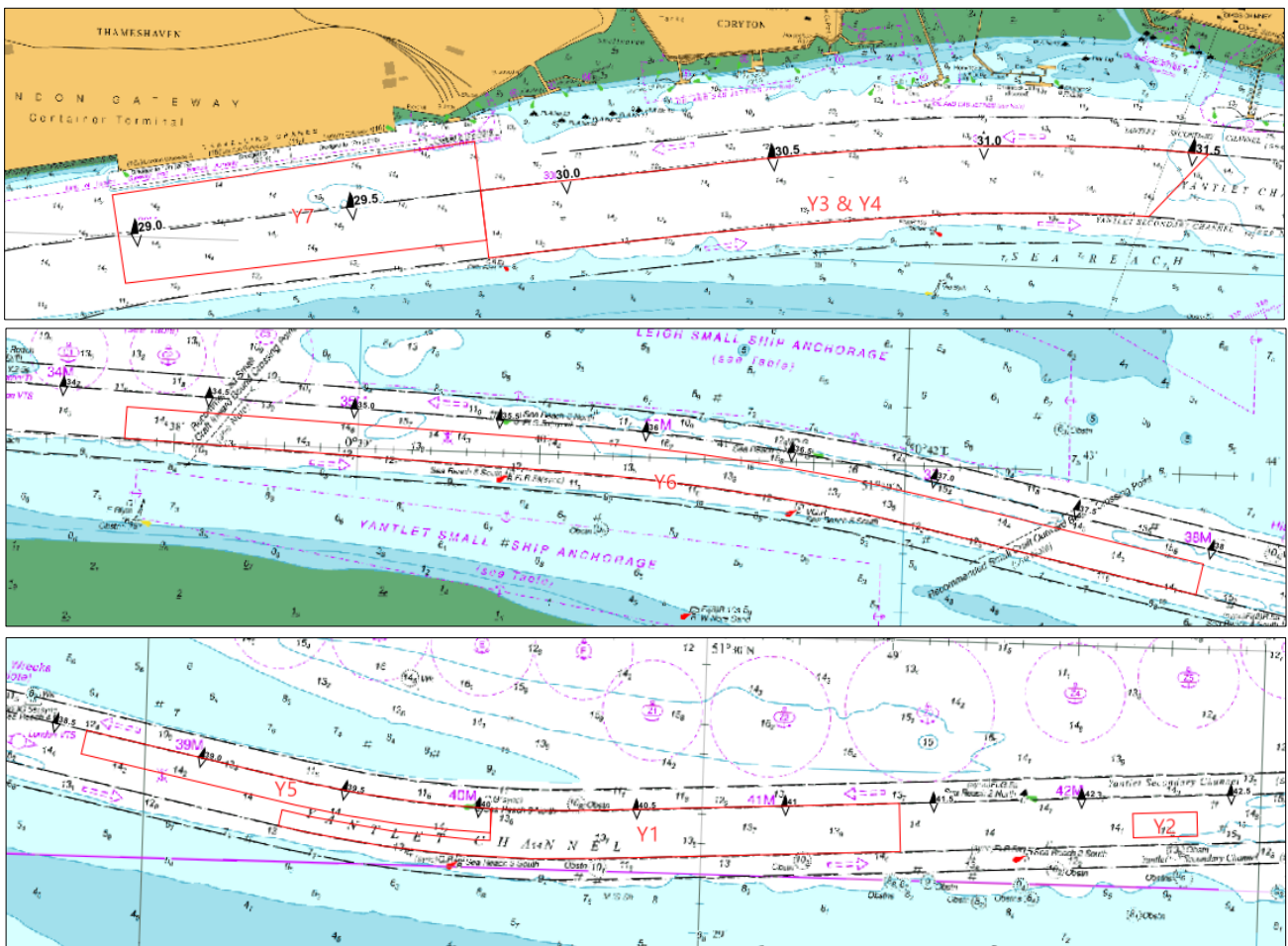

The 'VICTOR HORTA' or 'CHARLEMAGNE' will be capable of re-positioning to facilitate navigation, provided sufficient notice is given. During dredging operations (on the ebb tide only), the position and identity of the dredger will be included in the routine half-hourly broadcasts by London VTS.

Whilst the VICTOR HORTA or CHARLEMAGNE are undertaking dredging operations, all vessels intending to transit the area that require the use of the main Yantlet Channel must advise London VTS of their ETA at the dredger's location, a minimum of 30 mins in advance, to ensure effective traffic management.

Further details will be broadcast by London VTS on VHF Channels 68 & 69.

3 December 2020

Port of London Authority
London River House, Royal Pier Road,
Gravesend, Kent DA12 2BG

Miles Featherstone
Deputy Harbour Master



TO RECEIVE FUTURE NOTICES TO MARINERS BY **E-MAIL**,
PLEASE REGISTER VIA OUR WEBSITE www.pla.co.uk
Telephone calls, VHF radio traffic, CCTV and radar traffic images may
be recorded in the VTS Centres at Gravesend and Woolwich
All Current Notices to Mariners can be found here -
<http://www.pla.co.uk/Safety/Regulations-and-Guidance/Notices-to-Mariners/Notices-to-Mariners>

