

NOTICE TO MARINERS L8 of 2017

ST CLEMENTS REACH GRAYS TERMINAL SURVEY OPERATIONS

Mariners are advised that commencing on, or around, 1st June 2017 survey operations will take place at GRAYS TERMINAL by JETTIES 1 and 2.

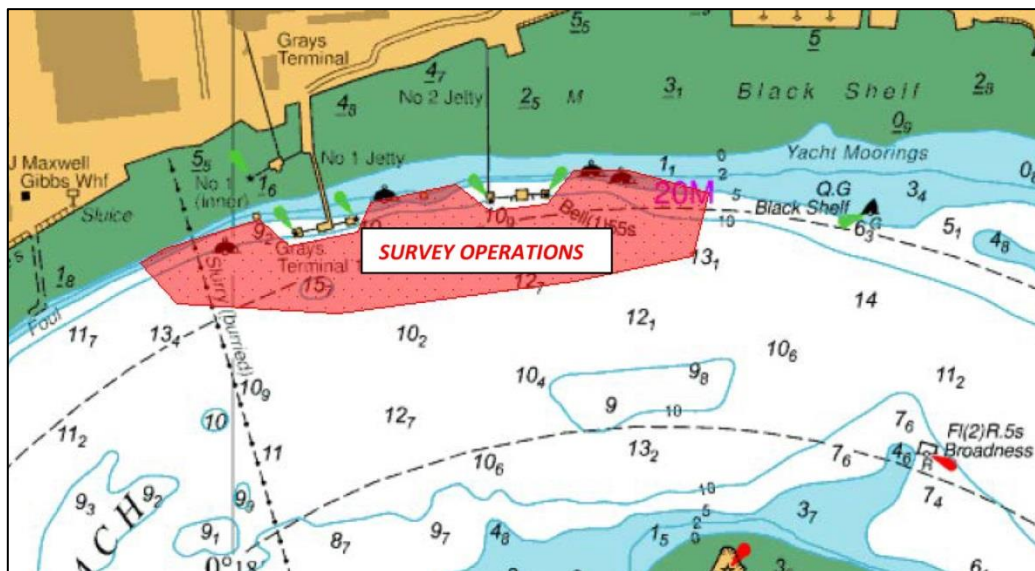

The survey will be undertaken by a PLA Survey vessel and will involve the towage of survey equipment up to a maximum of 60m astern of the vessel; this will restrict manoeuvrability of the vessel. Additionally the vessel will exhibit the lights and shapes prescribed by the International Regulations for Preventing Collisions at Sea and will maintain a listening watch on VHF channel 68 as appropriate. All survey works are expected to be completed by 30 June 2017.

All vessels are required to reduce speed and proceed with caution whilst passing the PLA Survey vessel when survey work is underway, and at all times when advised by London VTS.

Further details of when work is being undertaken, will be broadcast by London VTS.

For the latest information contact London VTS on VHF Channel 68 or by telephone on 01474 560311.

24 May 2017

Port of London Authority
London River House, Royal Pier Road,
Gravesend, Kent DA12 2BG

BOB BAKER
CHIEF HARBOUR MASTER



EXPIRY DATE: 30th June 2017
TO RECEIVE FUTURE NOTICES TO MARINERS BY **E-MAIL**,
PLEASE REGISTER VIA OUR WEBSITE www.pla.co.uk
**Telephone calls, VHF radio traffic, CCTV and radar traffic images may
be recorded in the VTS Centres at Gravesend and Woolwich**

